

ALL EXTERIOR WALLS:
2 HR RATING

CORRIDOR

SERVICE
AREA

UP

DN

I

LOCATE ALL EXISTING CONDITIONS,
INCLUDING CEILING HEIGHTS AND
MECHANICAL SPACES ON THIS FLOOR

STORAGE

UNOCCUPIED AND
UNFINISHED SPACE

SHOP

MECHANICAL
ROOM

I

AUDIO MICROPHONES
IN RESTROOMS

SECURITY CAMERA

UP

ELEVATOR
MECHANICAL

ELEVATOR
(8'-4" X 10'-0")

1
A111

PLAN 1 - BASEMENT

3/16" = 1'-0"



**Ketchikan Performing Arts Center
Final Build-Out**

Ketchikan, AK

CONSULTANT:

CURRENT PHASE
PROJECT NO. 08-105
SUBMITTAL DATE 08/09/2010

REVISIONS:

A111

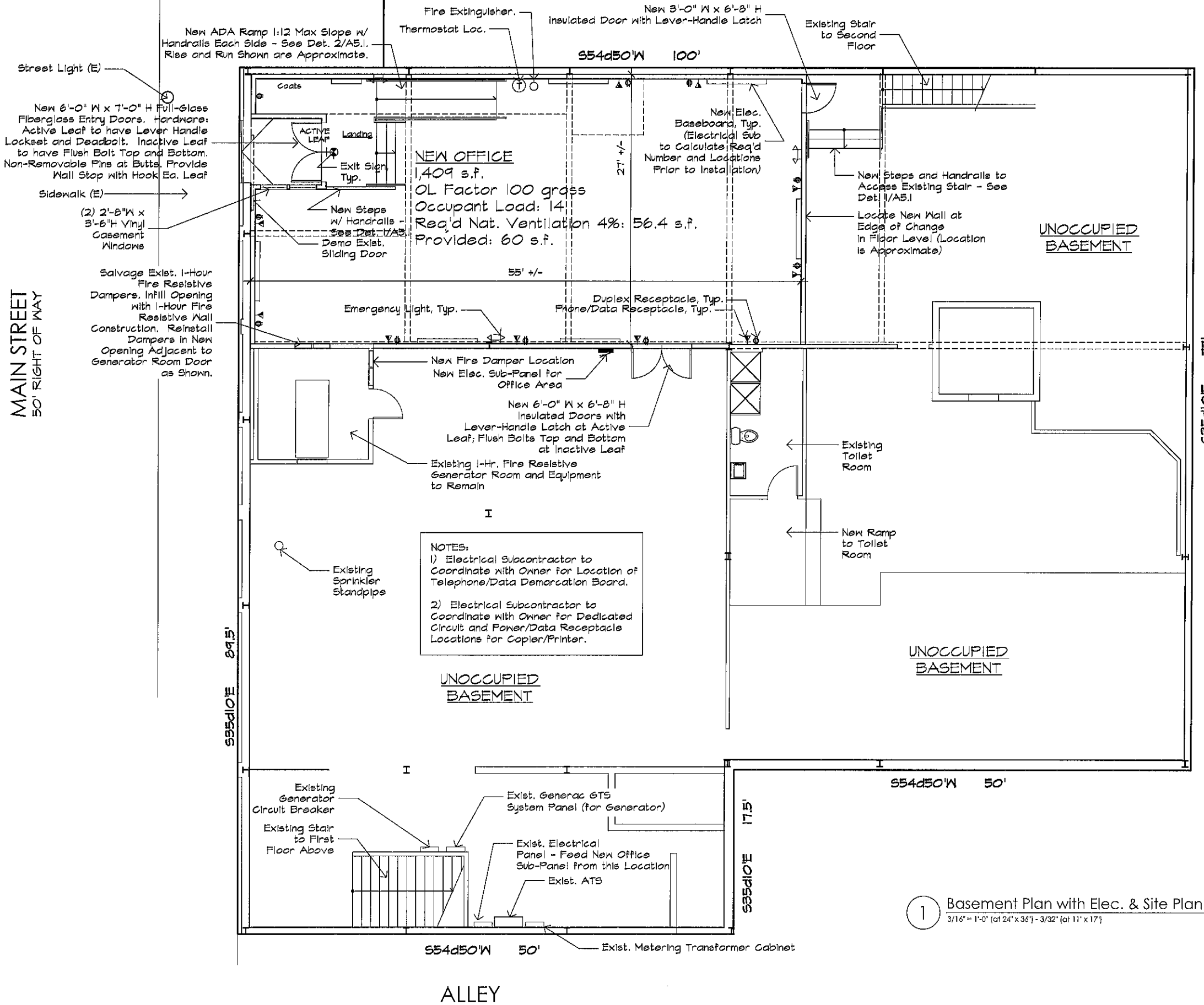
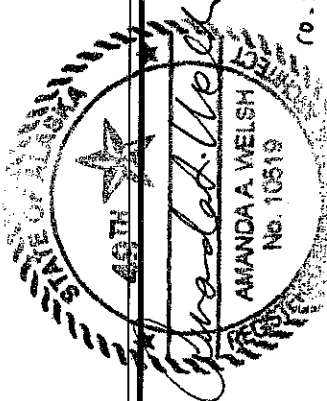

1 Basement Plan with Elec. & Site Plan Info.
3/16" = 1'-0" (at 24" x 36") - 3/32" (at 11" x 17")

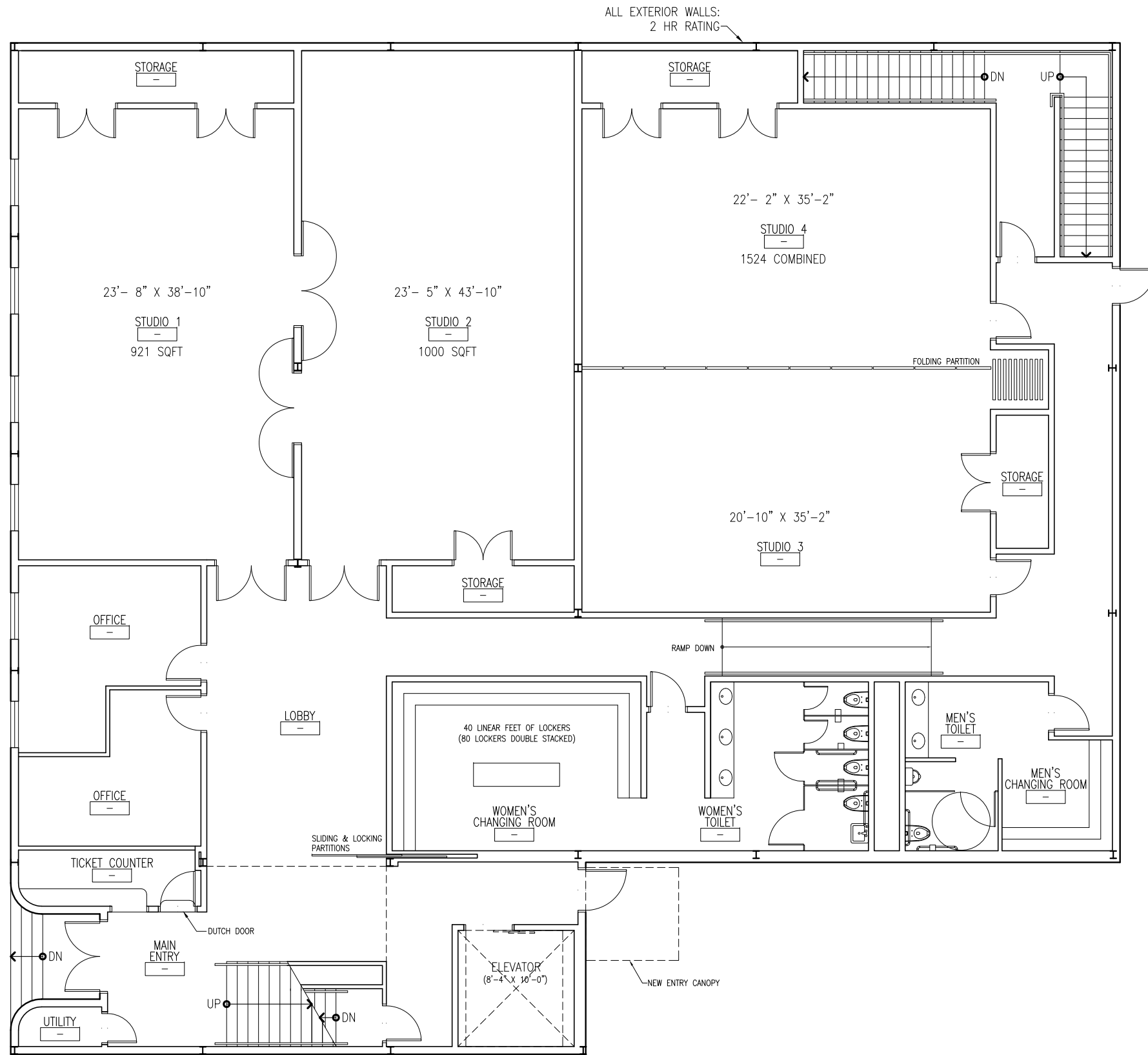

1
A112 **PLAN 2 - STUDIOS**
3/16" = 1'-0"



**Ketchikan Performing Arts Center
Final Build-Out**

Ketchikan, AK

CONSULTANT:

CURRENT PHASE
PROJECT NO. 08-105
SUBMITTAL DATE 08/09/2010

REVISIONS:

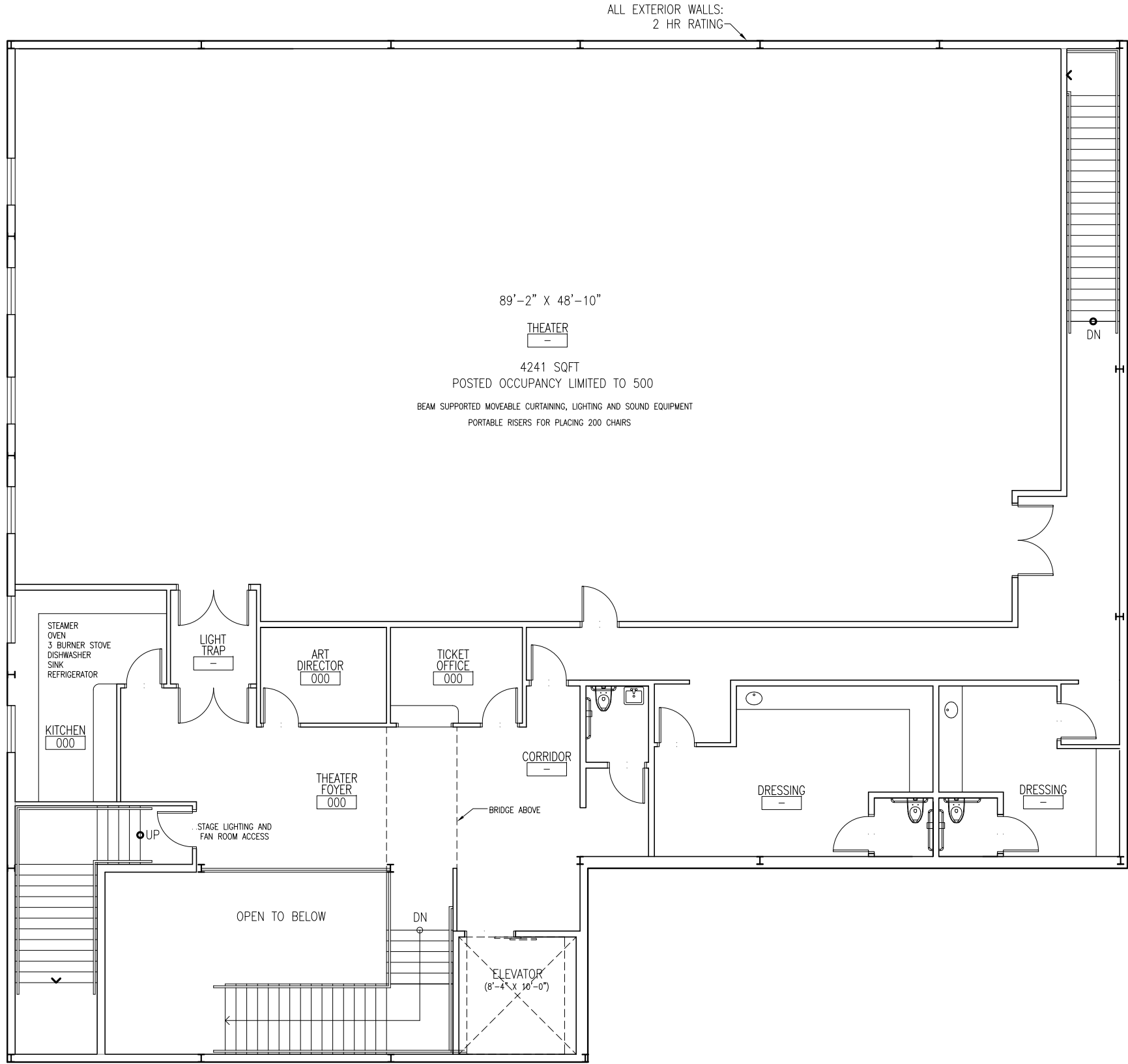

1
A113

PLAN 3 - THEATER

3/16" = 1'-0"



CONSULTANT:

CURRENT PHASE
PROJECT NO. 08-105
SUBMITTAL DATE 08/09/2010

REVISIONS:

...

A113